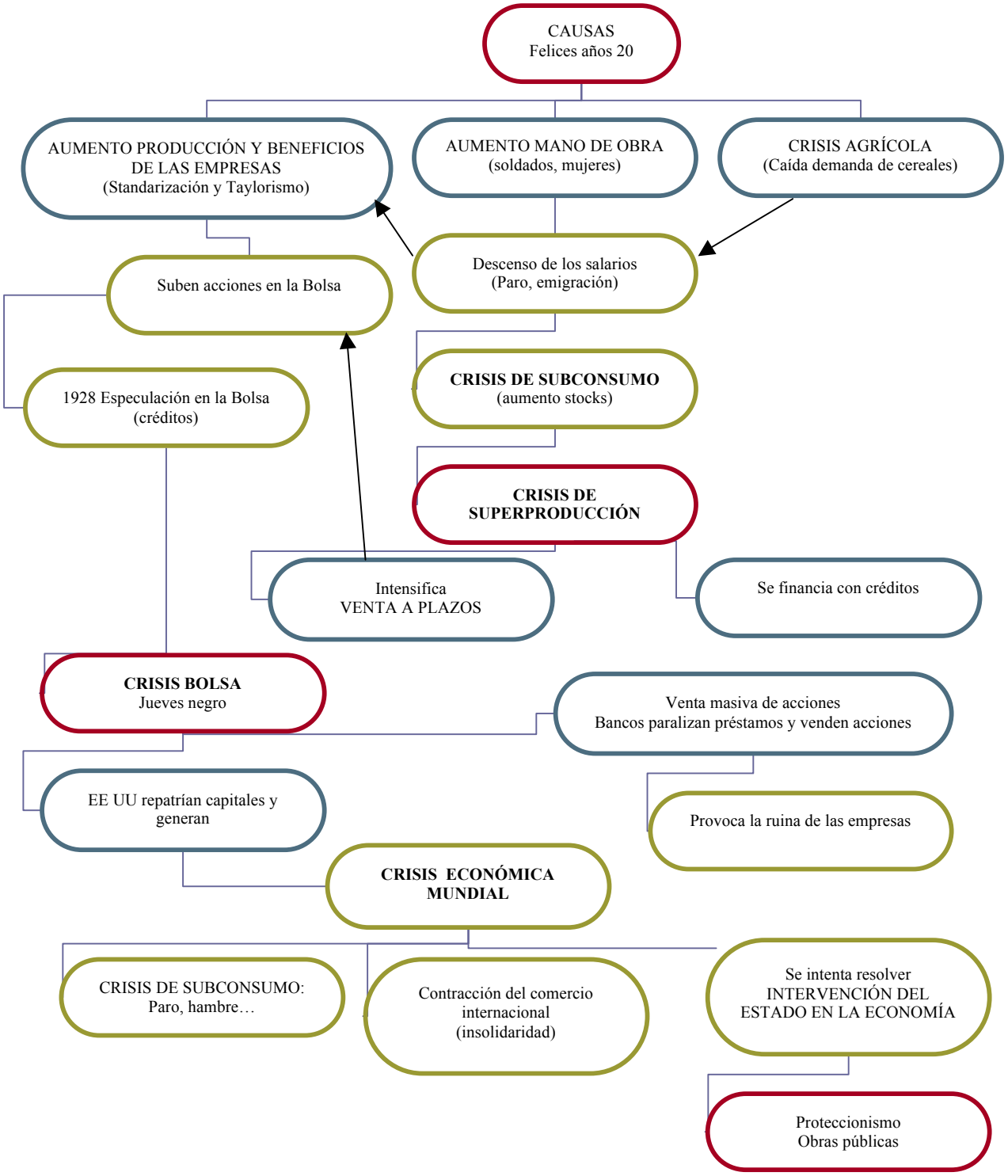LA CRISIS DE 1929